

ELEVATION

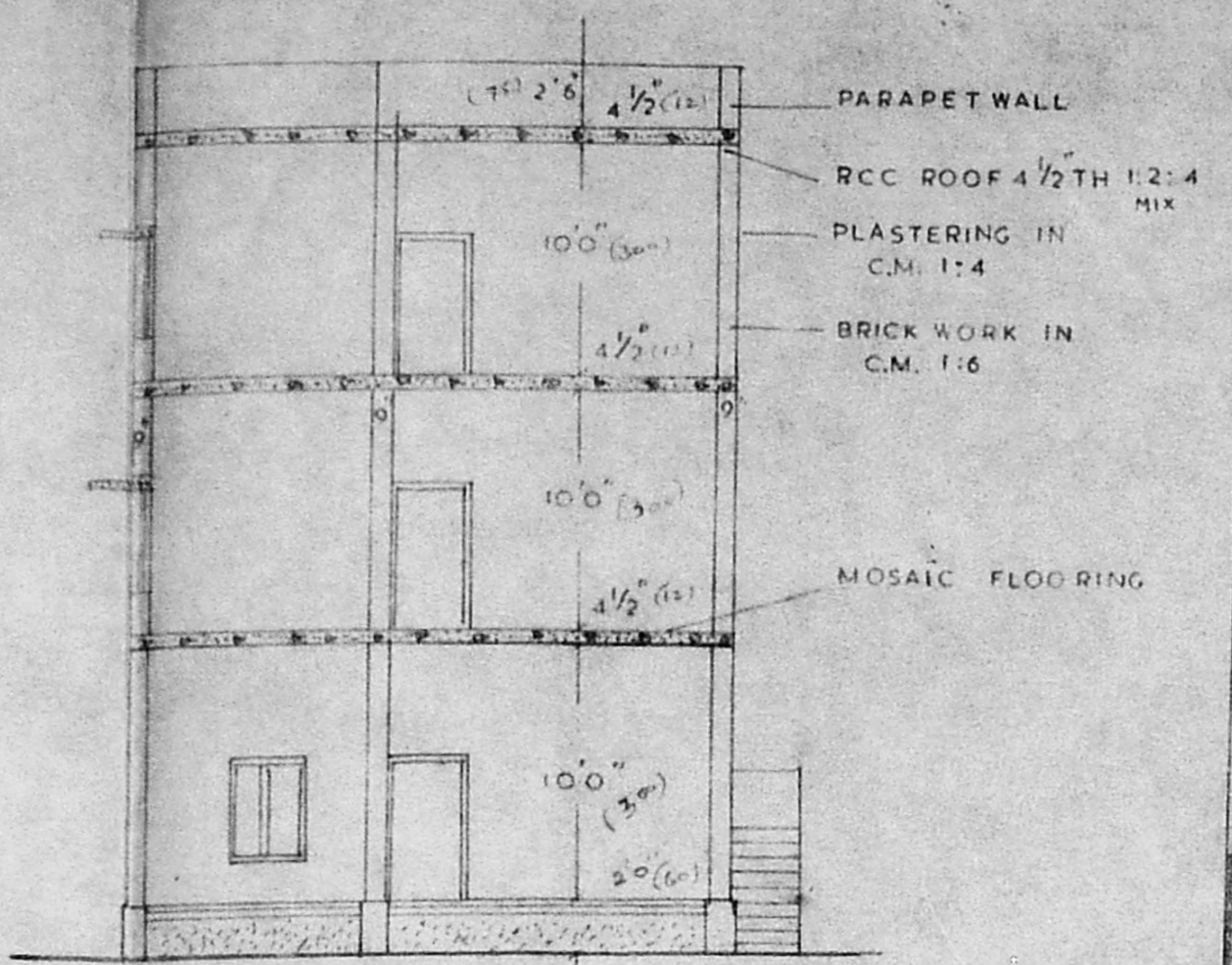

SECTION ON AA

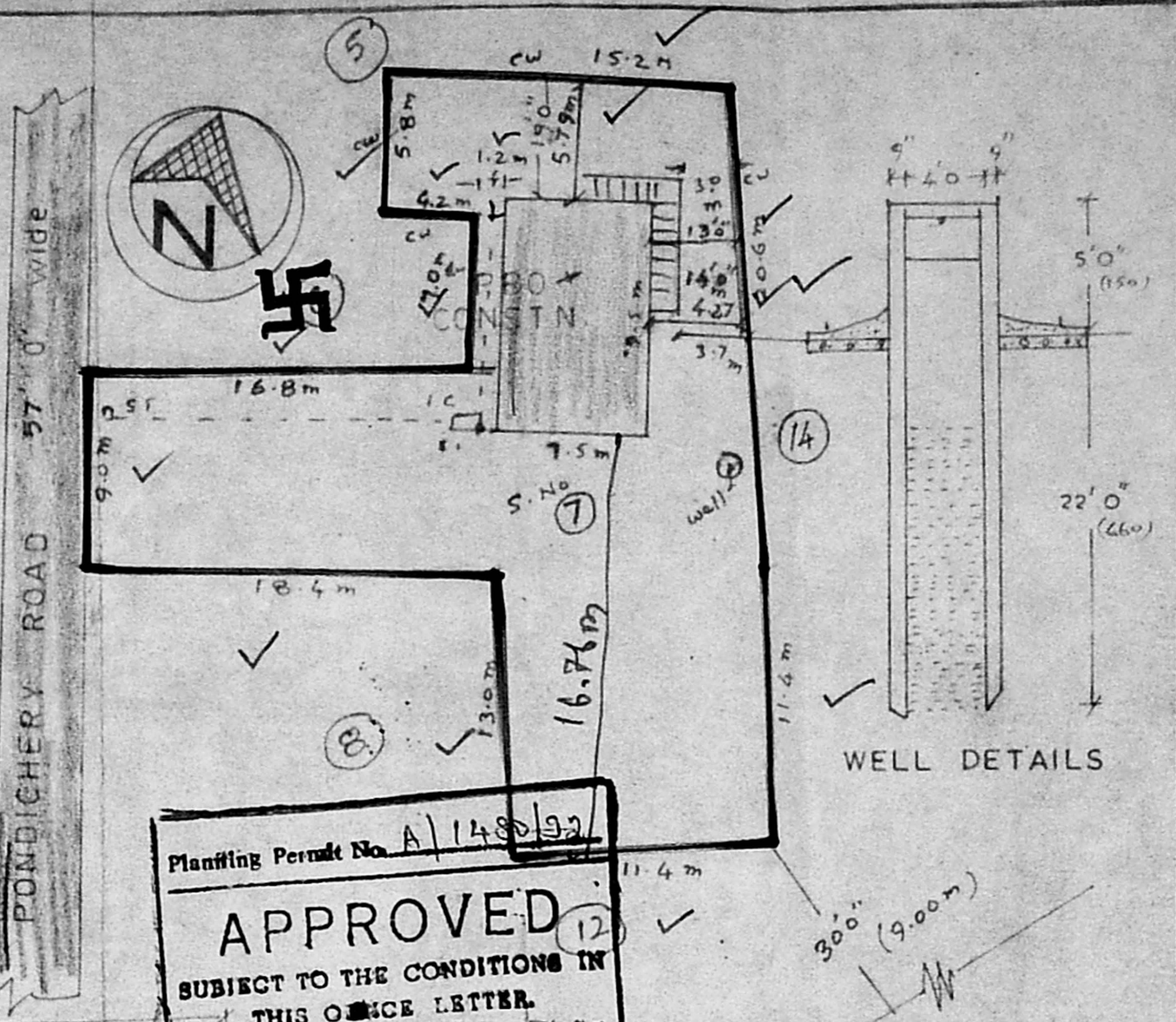

WELL DETAILS

Planting Permit No. A/1480/92
APPROVED
 SUBJECT TO THE CONDITIONS IN THIS OFFICE LETTER.
 No. A/2411/92
 FOR MEMBER SECRETARY
 MADRAS METROPOLITAN
 DEVELOPMENT AUTHORITY
 MADRAS - 600 008, AND
 Scale 1:300

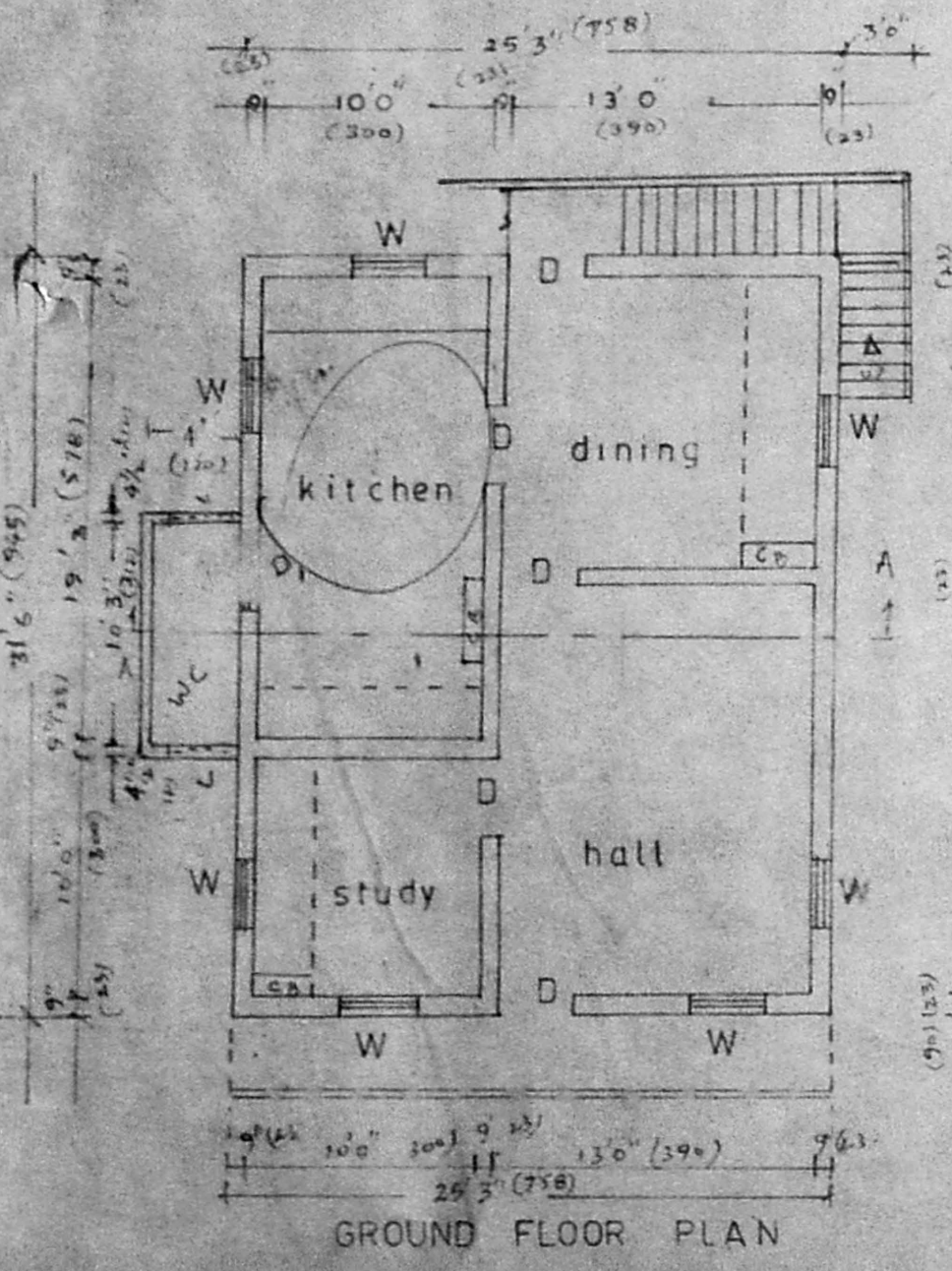

GROUND FLOOR PLAN

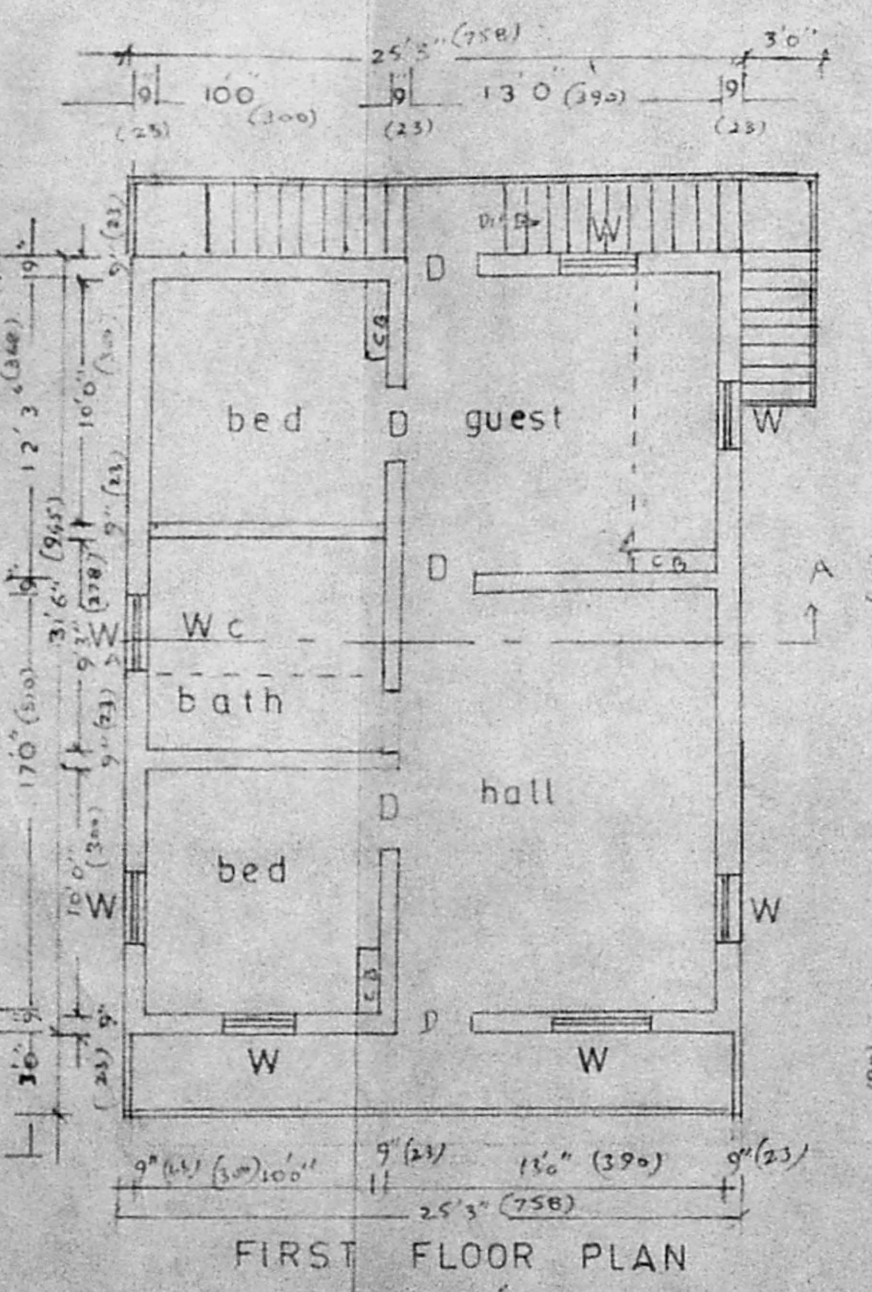

FIRST FLOOR PLAN

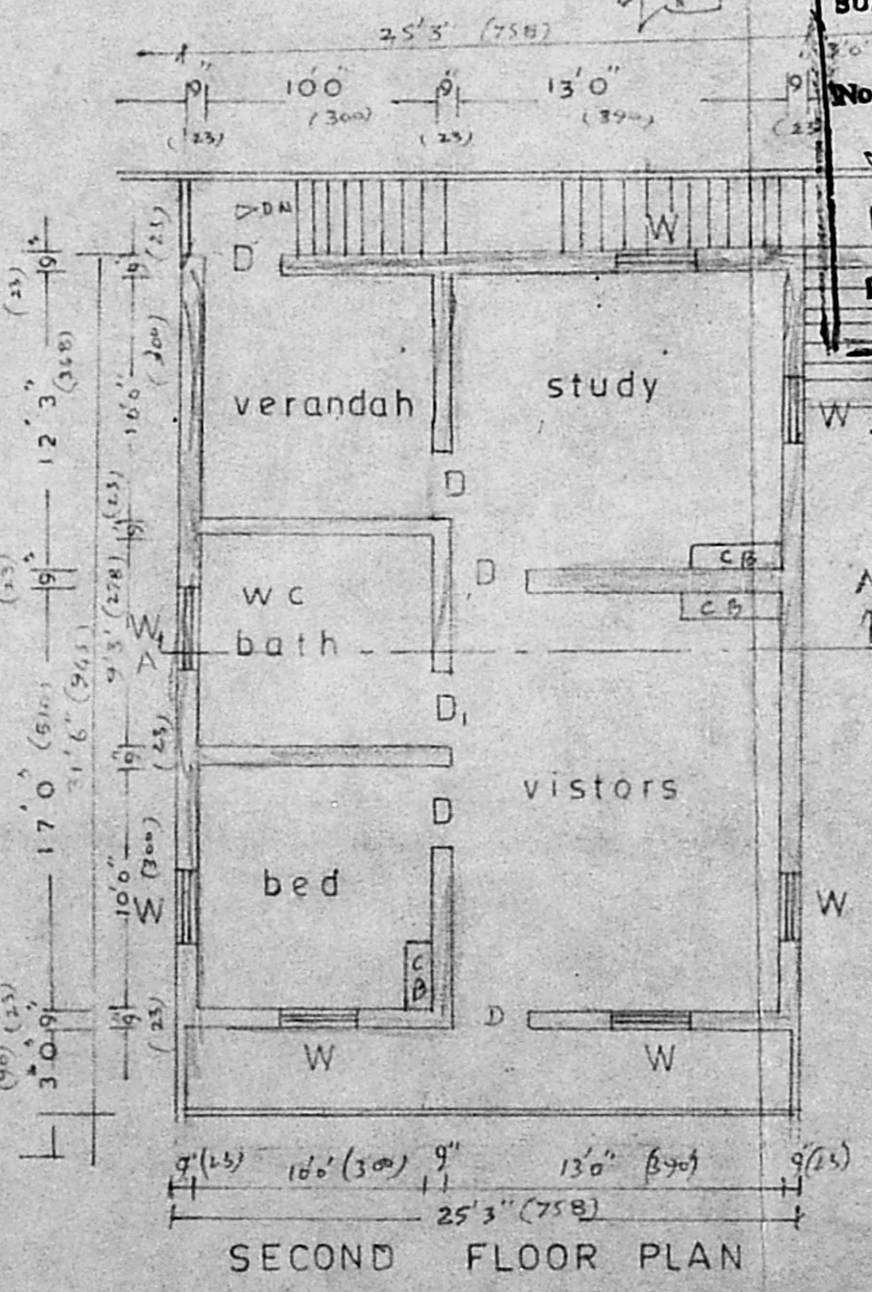

SECOND FLOOR PLAN

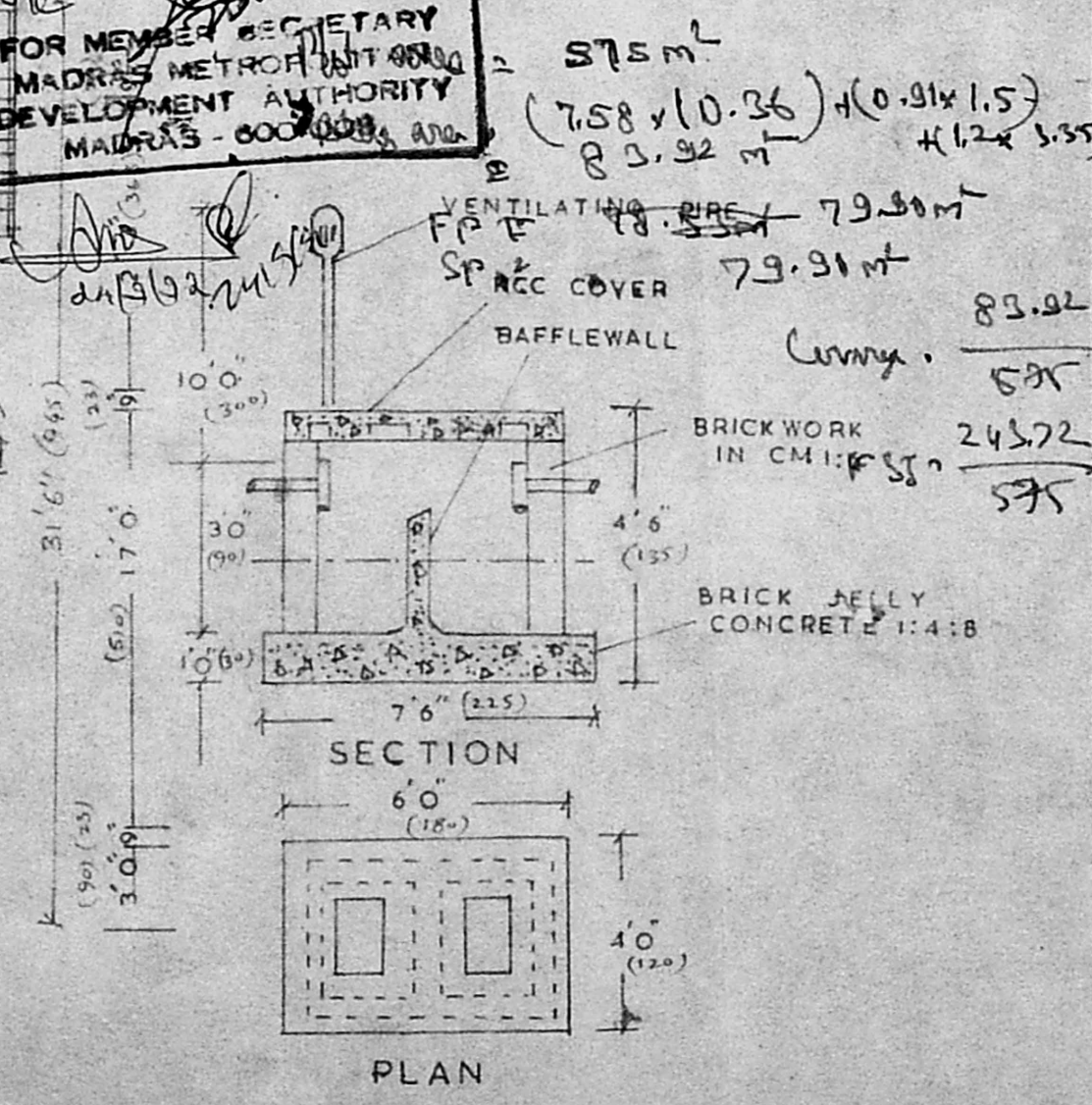

SECTION

PLAN

PLAN SHOWING THE PROPOSED ADDITIONAL CONSTRUCTION AT PLOT No.7, PONDICHERRY ROAD, KOTTUR corporation dn. no.138 unit 28.

- D DOOR 25' x 6'0" (90 x 180)
- D, DOOR 25' x 6'0" (125 x 180)
- W WINDOW 3'0" x 4'6" (90 x 135)
- V Ventilator 3'0" x 2'0" (90 x 60)

Area of the site 1003 m²
 Area of the existing ground floor 839.38 sqft (77.97 m²)
 Area of the first floor Existing 616.63 sq.ft (57.28 m²)
 Proposed construction 178.75 sq.ft (16.56 m²)
 boundary existing building proposed construction road

PLOT COVERAGE 0.07 %
 Floor Space Index 0.022
 15.1%

SCALE: 1 Inch = 8 feet
 0.42

M. S. owner

T. G. KRISHNAMURTHY RAO
 CIVIL ENGINEER
 CLASS I LICENSED SURVEYOR NO. 370
 CORPORATION OF MADRAS
 C-10, SANTI AVENUE
 11/12, LAKE VIEW ROAD, MADRAS-600039
 Surveyor